Public Meeting Notice

TOWN CLERK
BOARD OF REGISTRARS
TEWKSBURY, MA
13 JUL -9 PM 2:59

We want your comments on the following important transportation documents for the Greater Lowell Region:

- **Regional Transportation Plan (RTP)**
- **FFY 2016 Unified Planning Work Program (UPWP)**
- **FFY 2016-2019 Transportation Improvement Program (TIP) and**
- **FFY 2015-2018 TIP Amendments**

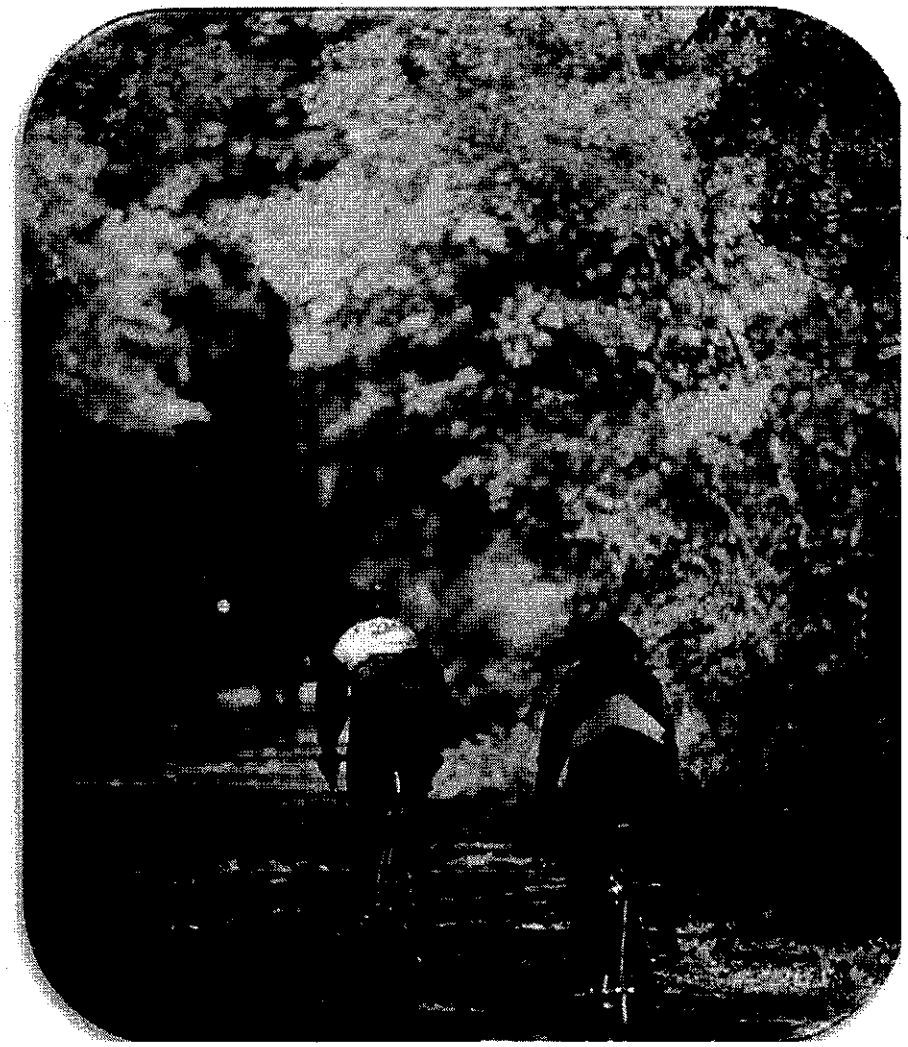

Chelmsford Senior Center
Monday, July 13th
10 AM - Noon
75 Groton Road
North Chelmsford, MA

Lowell City Hall
Tuesday, July 14th
5:30 – 7:30 PM
Mayor's Reception Room
375 Merrimack Street,
Lowell, MA

For more information visit the project website:
http://www.nmcog.org/currentpublicreview.htm
Or contact Justin Howard at:
978-454-8021 x 121 or jhoward@nmcog.org

City/Town Clerks: Please post pursuant to Open Meeting Law

These locations are accessible to people with disabilities and are near public transportation. The NMMPO provides reasonable accommodations and/or language assistance, free of charge, upon request (including but not limited to interpreters in American Sign Language and languages other than English, open or closed captioning for videos, assistive listening devices and alternate material formats), as available. For assistance, please contact Justin Howard at (978) 454-8021, ext 121 or at jhoward@nmcog.org. Requests should be made as soon as possible for services requiring advanced arrangements, including sign-language, CART or language translation or interpretation.